

PLAT OF SURVEY

PATHFINDER SURVEYING
FORMERLY KOLB LAND CONSULTING
929 WILLIAMS STREET LAKE GENEVA, WI. 53147
(414) 248-3697

ORDERED BY:

COLDWELL BANKER GENEVA LAKES AREA REALTORS
838 MAIN STREET
LAKE GENEVA, WI. 53147

DATE: 5 / 14 / 1998

DESCRIPTION:

LOT 9, CEYLON COURT ESTATES, A SUBDIVISION LOCATED IN THE EAST 1/4 OF SECTION 1, T.1.N. , R.17.E. , WALWORTH COUNTY , WISCONSIN.

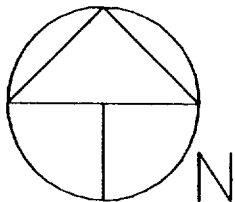

SCALE 1" = 30'

BEARINGS REFERENCED TO THE RECORD
PLAT OF CEYLON COURT ESTATES.

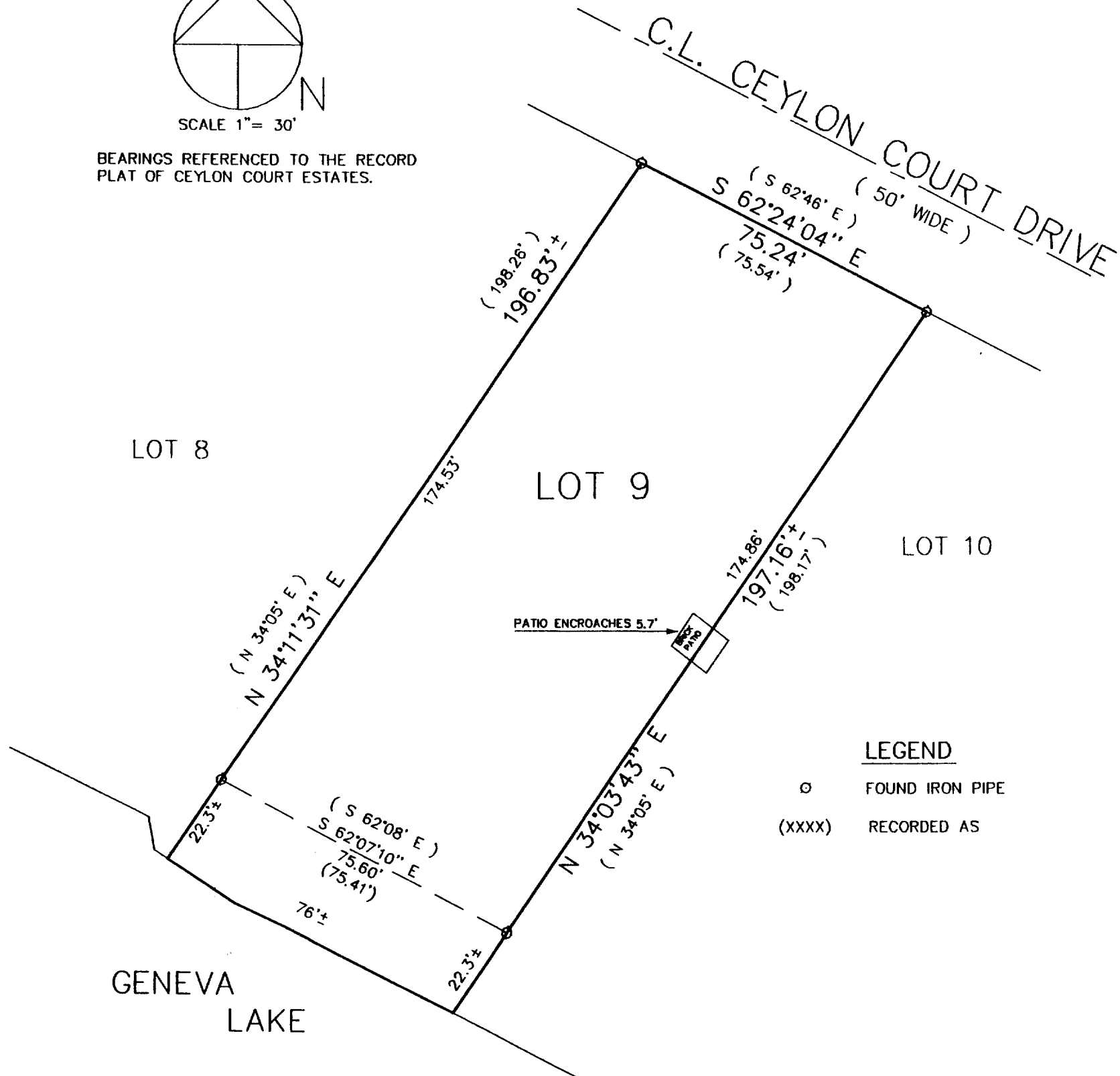

THE ABOVE MAP IS A TRUE REPRESENTATION THEREOF AND SHOWS THE SIZE AND LOCATION OF ALL THE PROPERTY, EXTERIOR BOUNDARIES, THE LOCATION OF ALL VISIBLE BOUNDARY FENCES, APPARENT EASEMENTS, ROADWAYS AND VISIBLE ENCROACHMENTS, IF ANY

THIS SURVEY IS MADE FOR THE USE OF THE PRESENT OWNERS OF THE PROPERTY, AND ALSO THOSE WHO PURCHASE, MORTGAGE OR GUARANTEE TITLE THERETO WITHIN ONE (1) YEAR FROM DATE HERETO.

John P. Krott
JOHN P. KROTT, R.L.S. 2258

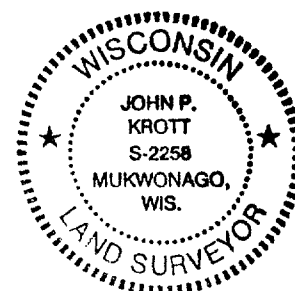
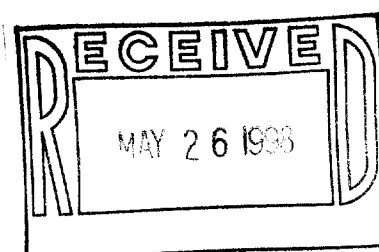

NOTE: THIS IS NOT A CERTIFIED COPY
UNLESS SEAL IS IN RED.

JOB NUMBER: 98082C LG-ZCE00009

ZCE-9
007-1760